

**ornateinteriors**

Specialists in Traditional Lime, Heritage and Fibrous Plasterwork

# Project: Wellington Place, Leeds



## Project: Wellington Place, Leeds



“Ornate Interiors took our brief and concept proposals to provide a ‘feature wall’ in the recently completed 3 Wellington Place and, transformed it into a wonderful installation that fulfilled the client’s expectations and aspirations. Their workmanship is meticulous and they provided in-house expertise on buildability, detailing as well as the supporting structure.”

**Matthew Millington**

Architect

**Sheppard Robson Architects LLP**

**This contract value was  
approximately £15,500**

## Project: Wellington Place, Leeds

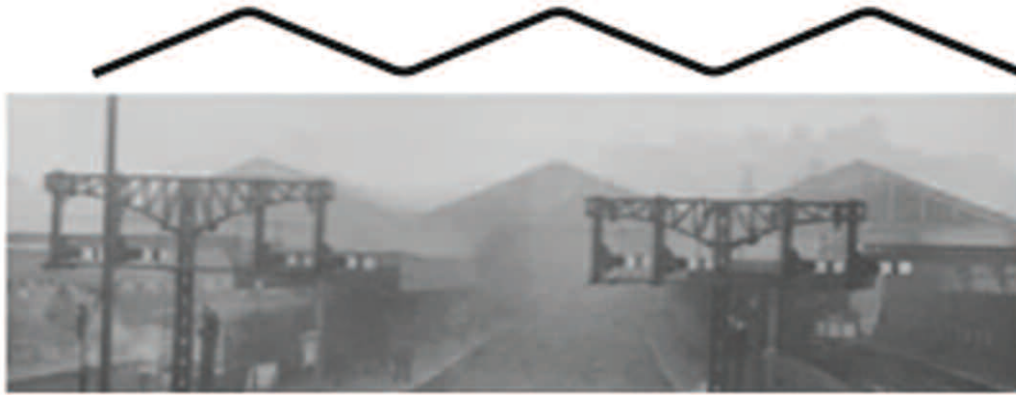

The clients wanted to enhance the reception area with a feature wall that referenced the history of the site but that would also enhance the experience of people arriving at the premises.

The former station buildings were not particularly distinctive architecturally, but their rooflines presented three pyramids that shaped the site. Interlinked triangular structures were evident in the overhead glazed panels. These features were replicated in the patterning decided on for mouldings running the height of the feature wall. The configuration would create interesting variations in light and shade, made more noticeable by choosing to keep the feature wall a pure white.



# Project: Wellington Place, Leeds

The architects were inspired by these images.

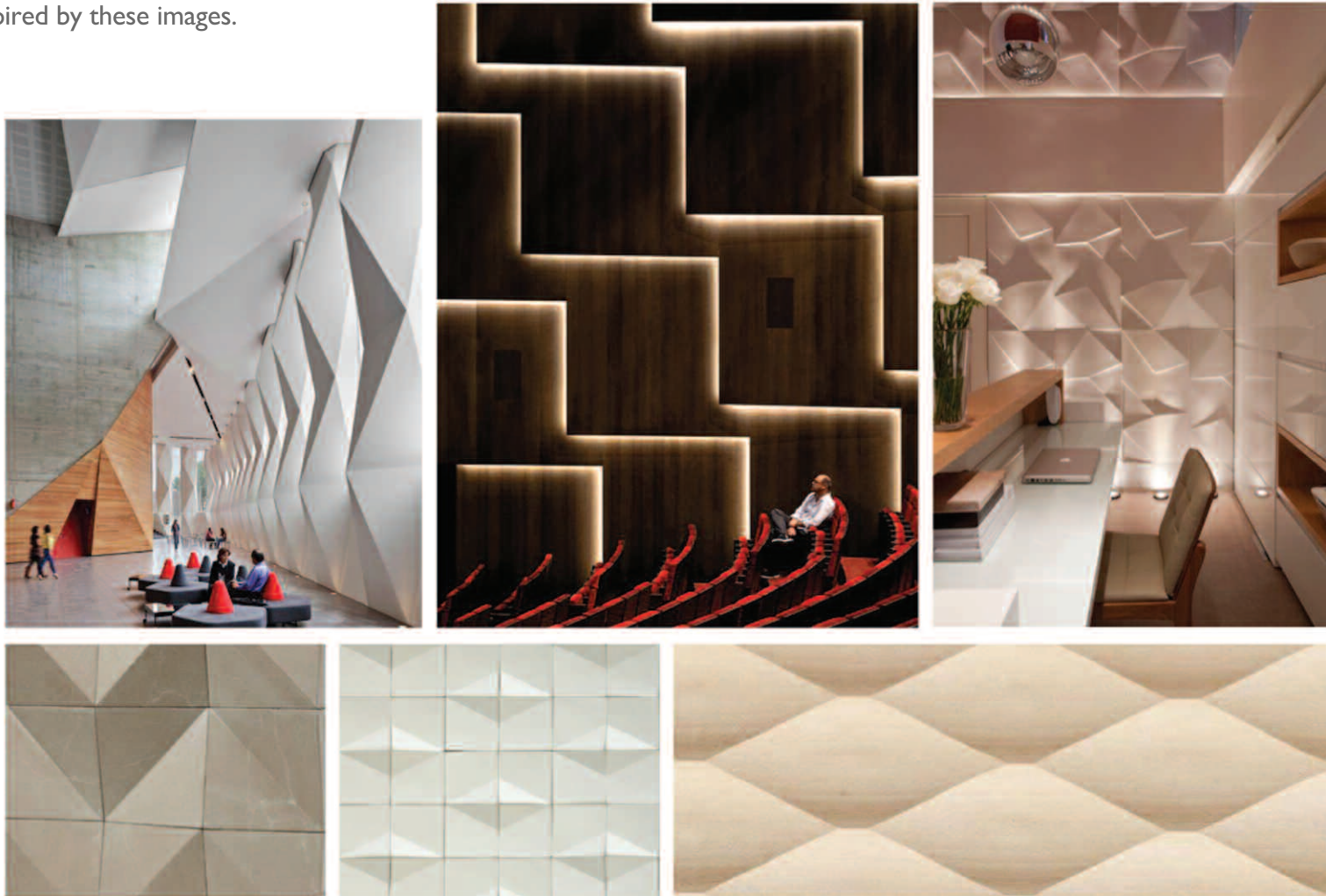

# Project: **Wellington Place, Leeds**

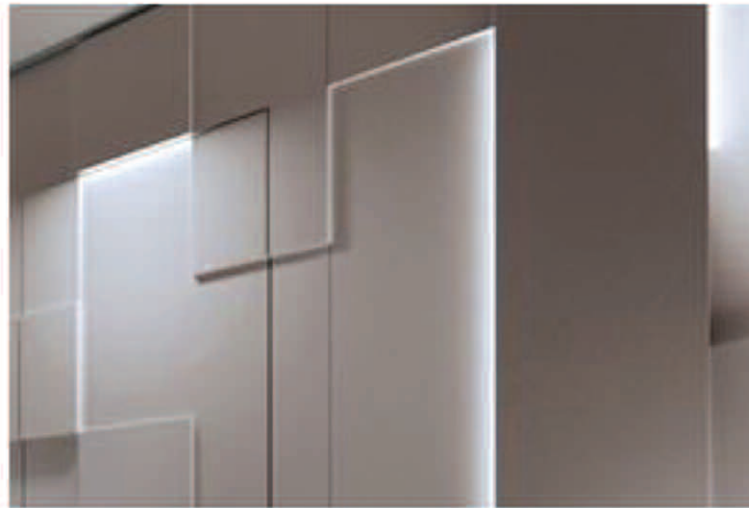

The architects were inspired by these images.

# Project: Wellington Place, Leeds

*Convex triangular pattern which is pronounced in the centre of each block provides further subtle and dynamic shadows.*

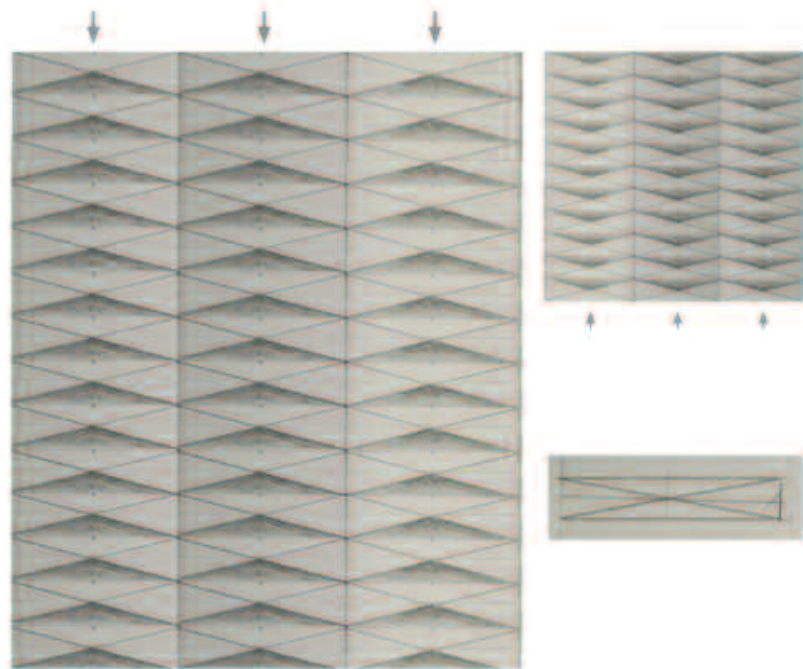

SHADOW EFFECT MADE WHEN LIGHTS BEAM UPWARDS or DOWNWARDS

SIDE VIEW

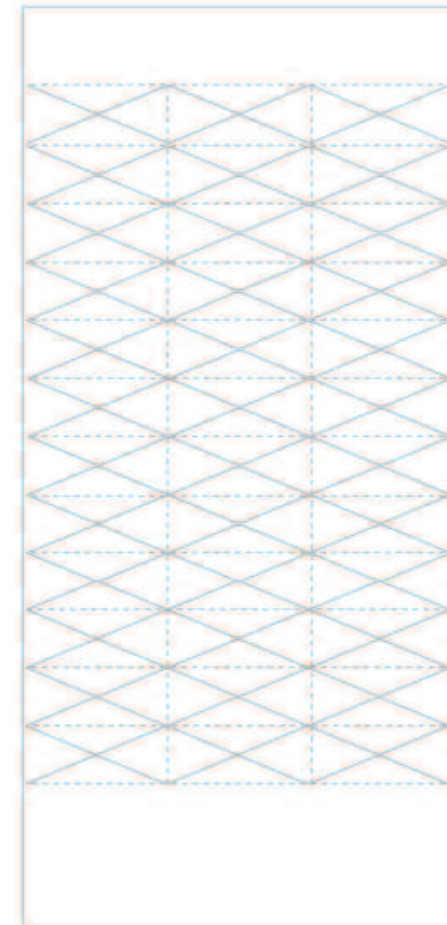

ROUGH PATTERN 3

# Project: Wellington Place, Leeds

The architect's technical elevation diagram of the feature wall that we worked from.

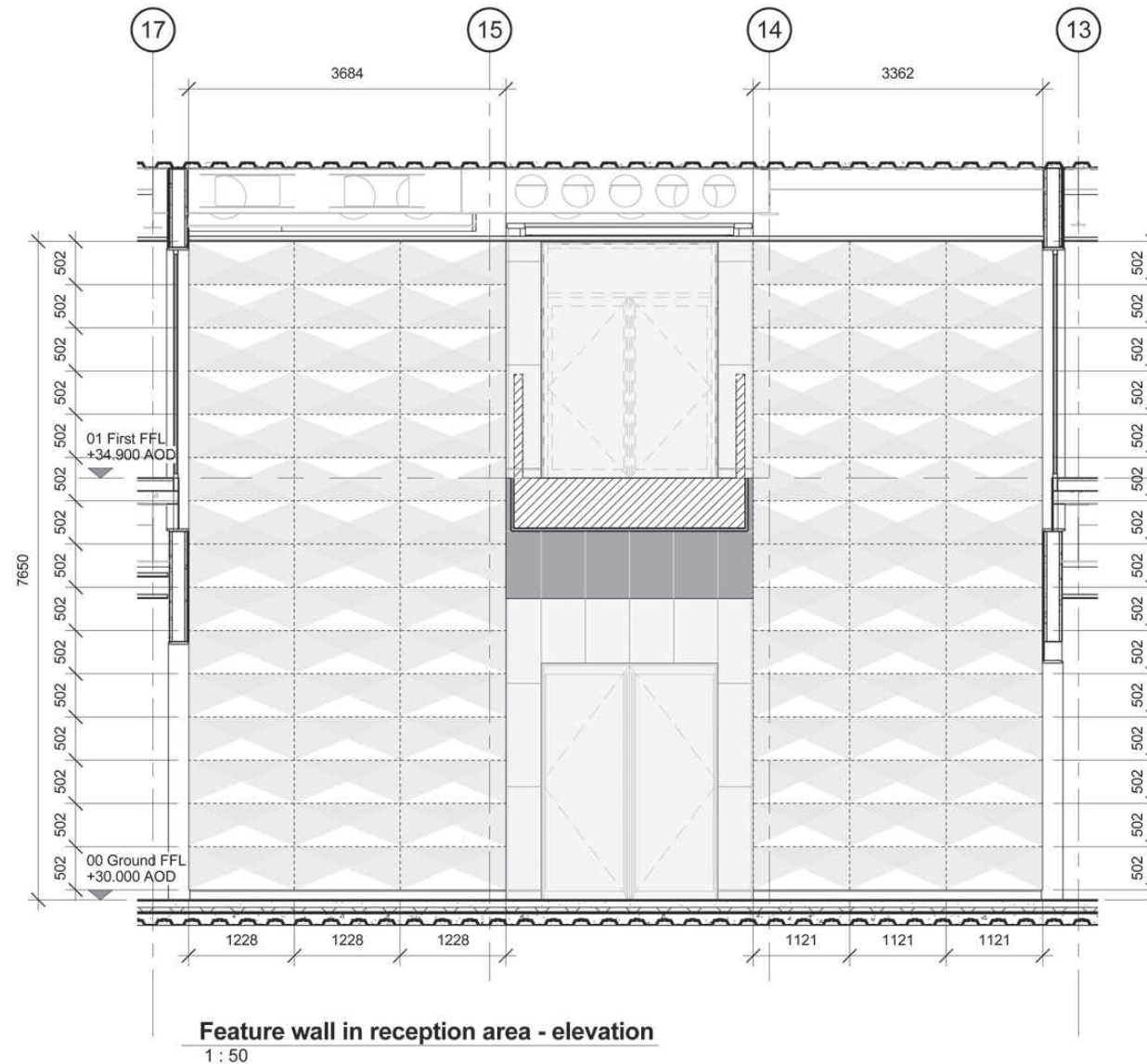

# Project: Wellington Place, Leeds



Jason made the models in our workshop.

## Project: Wellington Place, Leeds



Making the fibreglass moulds in our workshop.

**Two moulds were made so that the left and right walls that were different sizes looked symmetrical**

## Project: Wellington Place, Leeds



Steve in our workshop making  
GRG casts from one of the moulds.

**30 casts were produced  
in total, 15 for each side  
of the feature wall**

## Project: Wellington Place, Leeds



Jason and Jake installing the casts onsite.



**We used an 8 metre scissor lift  
to position the mouldings**

## Project: Wellington Place, Leeds



Neil and Iain installing the casts onsite.

**This project was completed in 4 weeks**

## Project: **Wellington Place, Leeds**

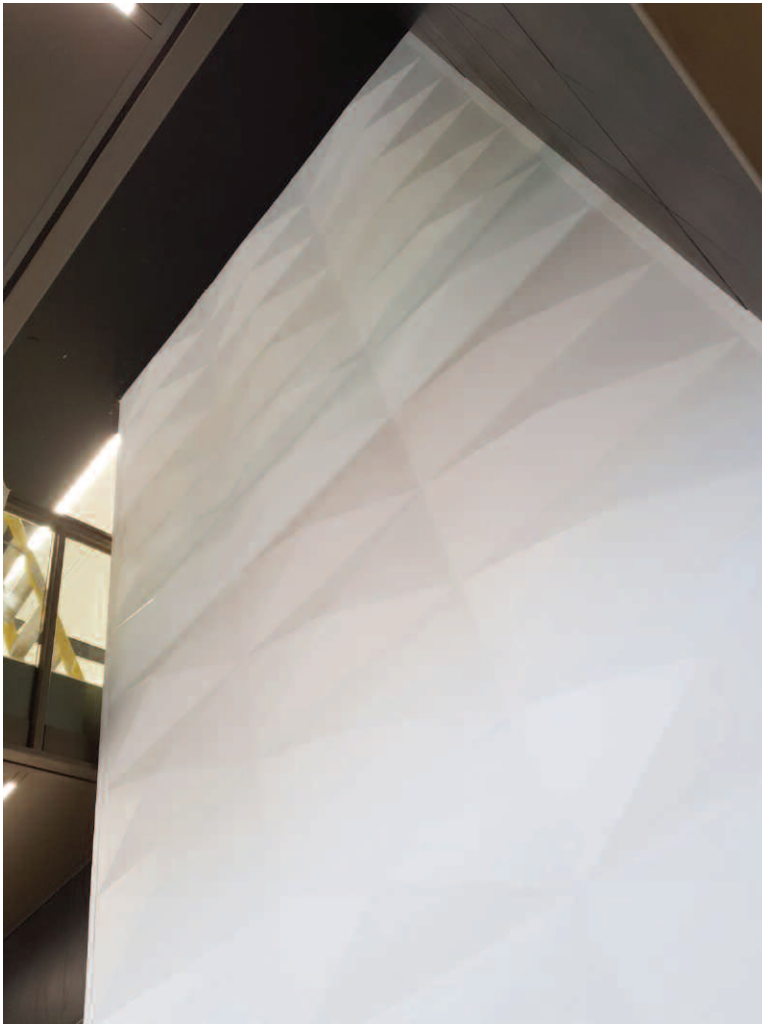

The completed feature wall.

# Project: **Wellington Place, Leeds**



# Project: **Wellington Place, Leeds**



# Project: **Wellington Place, Leeds**



## Project: **Wellington Place, Leeds**



The ground floor section  
of the completed feature wall.

# Project: **Wellington Place, Leeds**

**Our thanks go to our skilled team who worked very hard on delivering a high standard for this project**

Jim Dodd - Contracts Manager  
Lisa Hesson - Administrative Assistant  
Liz Walton - Project Finance Management

## **On Site:**

Iain Clifford  
Steve Waterhouse  
Jason Rider  
Neil Williams  
Jake Clifford - Apprentice

# ornateinteriors

Specialists in Traditional Lime, Heritage and Fibrous Plasterwork

Project: **Wellington Place, Leeds**

ornateinteriors  
Specialists in Traditional Lime, Heritage and Fibrous Plasterwork



Acorn Works  
534 Broad Lane  
Stanningley  
Pudsey  
West Yorkshire  
LS28 6PA  
United Kingdom

Telephone: +44 (0) 113 236 0864  
Email: [sales@ornateinteriors.co.uk](mailto:sales@ornateinteriors.co.uk)  
Web: [www.ornateinteriors.co.uk](http://www.ornateinteriors.co.uk)